

MAP OF BURTON VILLAGE

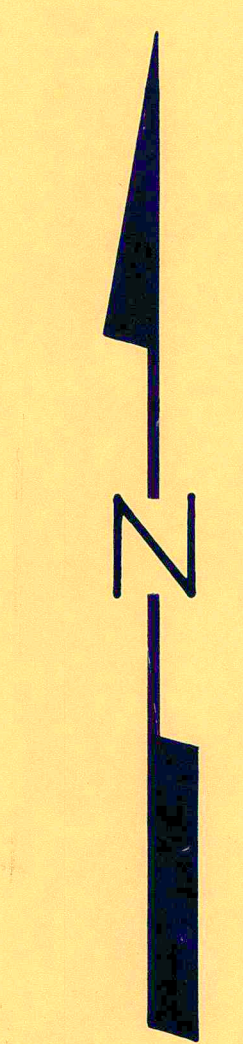

SCALE 1" = 300'
0 100 200 300

- POINTS OF INTEREST
- ① BURTON VOL. FIRE DEPT.
 - ② BURTON CONG. CHURCH
 - ③ BURTON PUBLIC LIBRARY
 - ④ BURTON ELEM. SCHOOL
 - ⑤ GEAUGA HISTORICAL SOCIETY
 - ⑥ FIRST LUTHERN CHURCH
 - ⑦ STATE HIGHWAY DEPT.
 - ⑧ CHRISTIAN SCIENCE CHURCH
 - ⑨ BERKSHIRE HIGH SCHOOL
 - ⑩ GEAUGA COUNTY FAIRGROUNDS
 - ⑪ BURTON CEMETARY
 - ⑫ LOWER CEMETARY
 - ⑬ VILLAGE SEWAGE TREATMENT PLANT
 - ⑭ UNITED STATES POST OFFICE

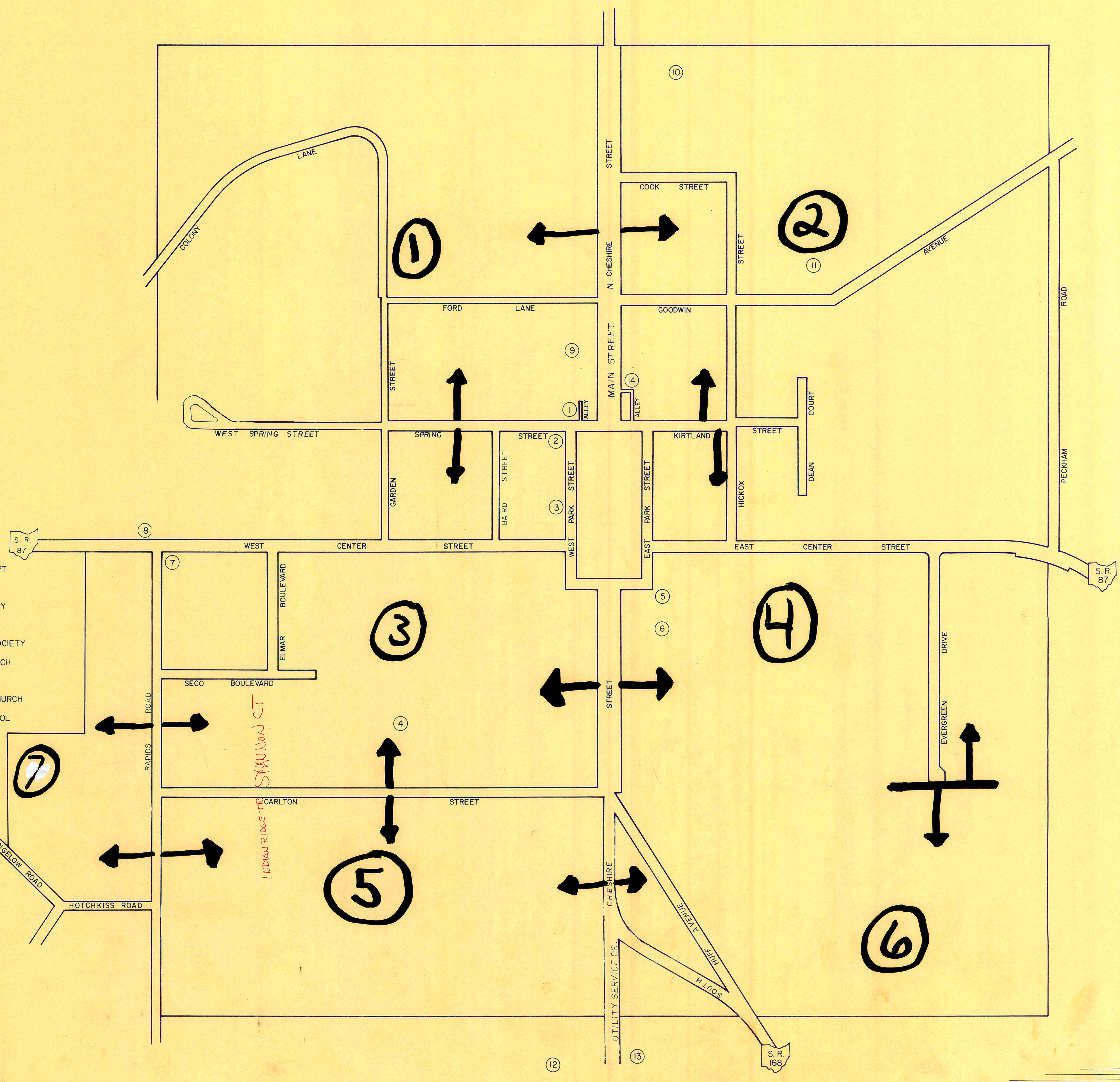

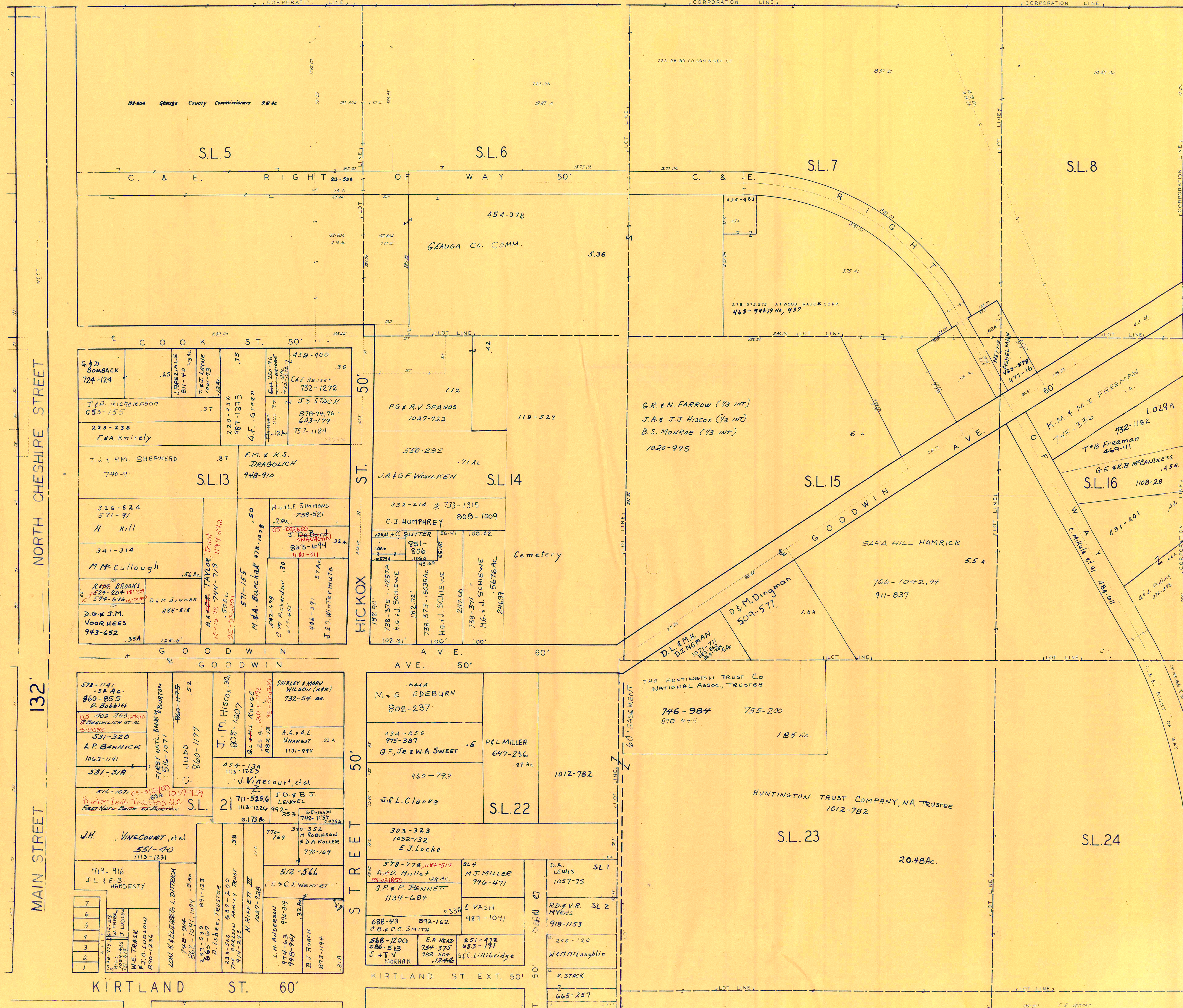

#	OWNERS	DEED
1	CHESHIRE PROP. LTD.	1097-159
2	H.D. & D.E. Hill	553-1032
3	J.P. Vinacret	726-883
4	Village Lodge Temple Co. Inc.	316-157
5	Village Lodge Temple Co. Inc.	225-318
6	R. H. Walker	941-927
7	G. Rupp Jr.	582-927

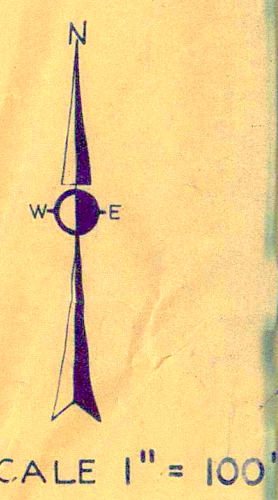

JAN. 1, 1998

RELATIVE REPRESENTATION

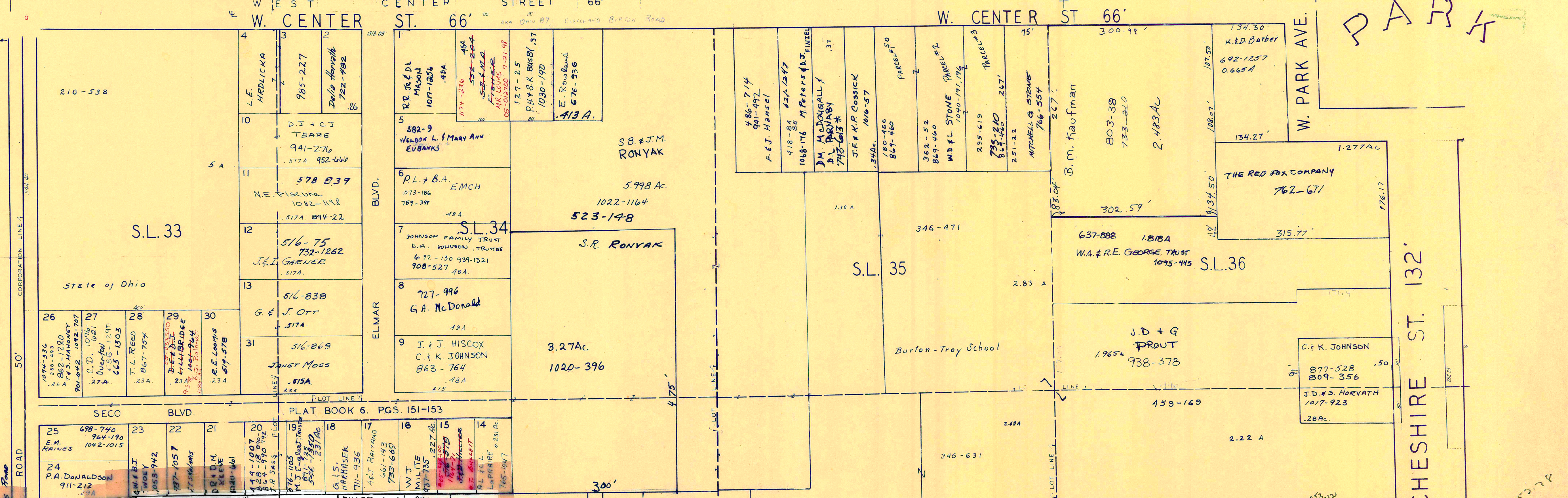
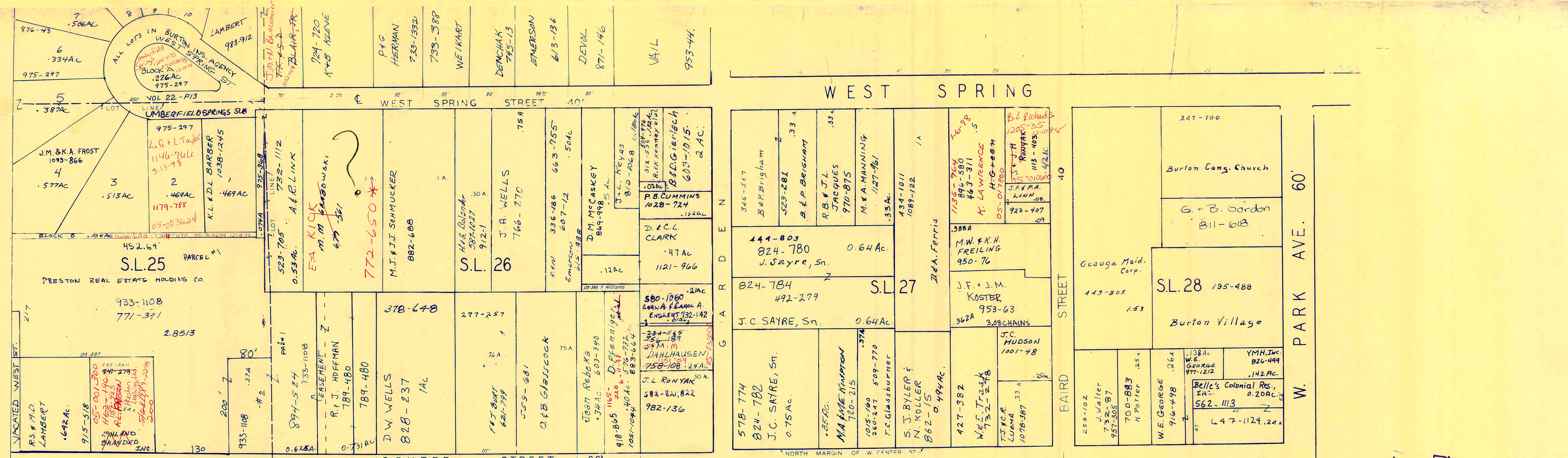

SHANNON COURT
 NAMES *Handwritten* VOL 27-77 DECLARATION

PARCEL #	OWNER	BLDG	UNIT	ADDRESS	VOL #	PAGE
05-003667	ELLANDELL SANC.	2	A	14750	1125	447
05-003668	"	2	B	14748	"	"
05-003669	"	3	A	14751	"	"
05-003670	"	3	B	14749	"	"
05-003671	C.S. PEATTIE	4	A	14747	1188	490
05-003672	M.E. RIEDEL	4	B	14745	1187	131
05-003674	<i>R.J. Gross</i>	7	A	14735	27-74	
05-003675	ELLANDELL SANC.	7	B	14733	27-74	
05-003676	"	9	A	14727	27-74	
05-003677	"	9	B	14725	27-74	
05-003678	COMMON AREA			.14 AC	27-74	

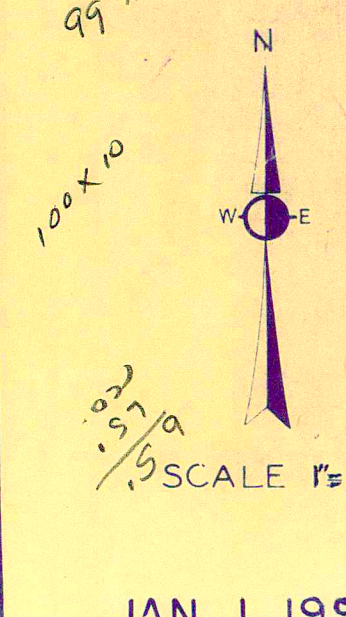
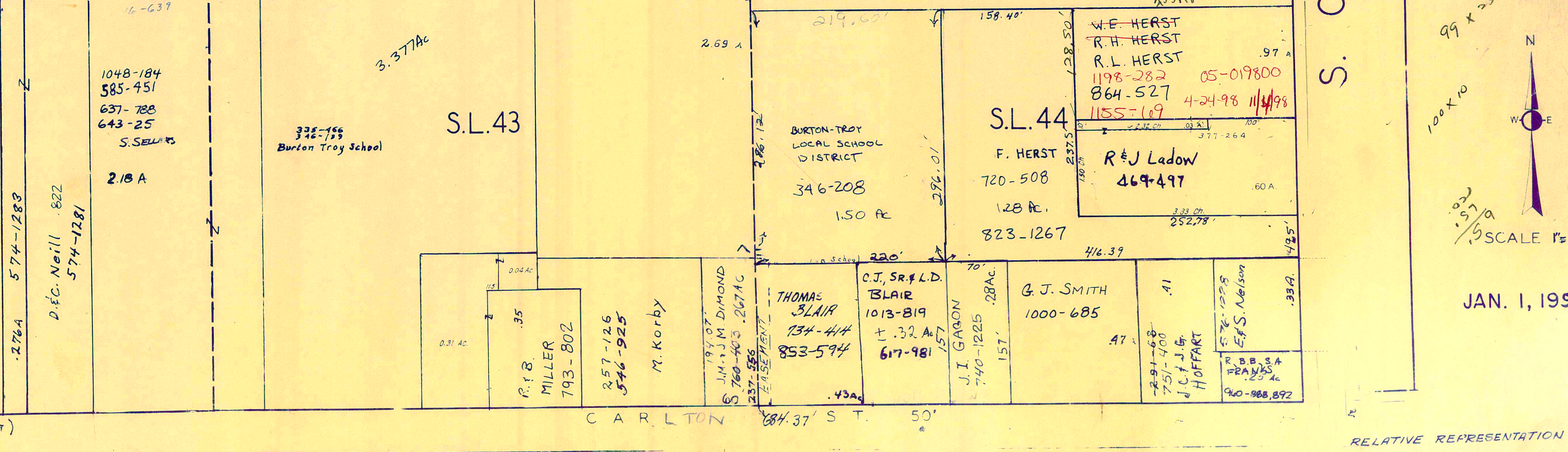
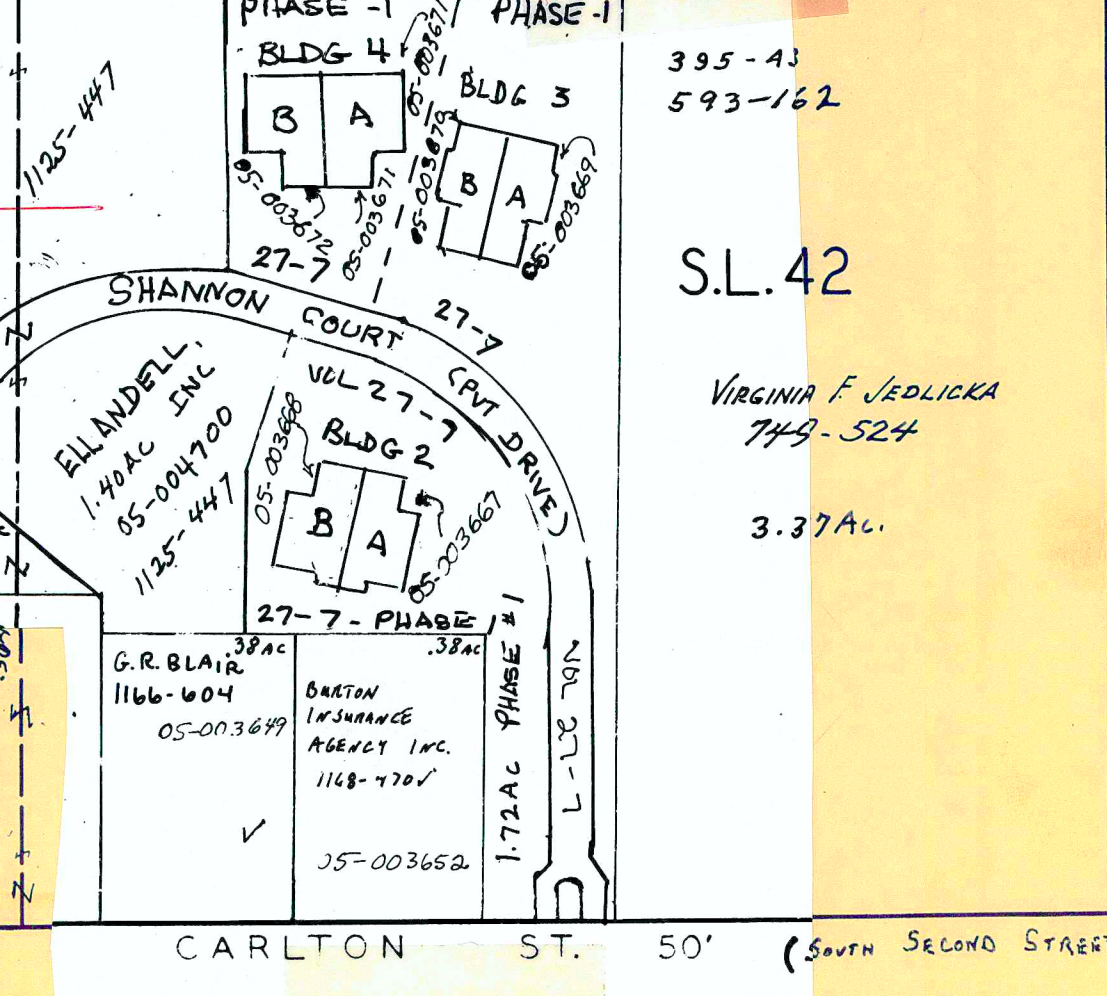

RELATIVE REPRESENTATION

JAN. 1, 1998

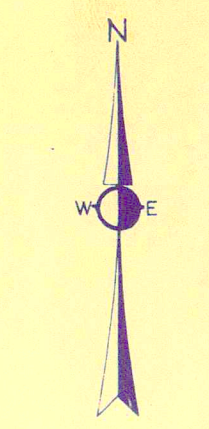
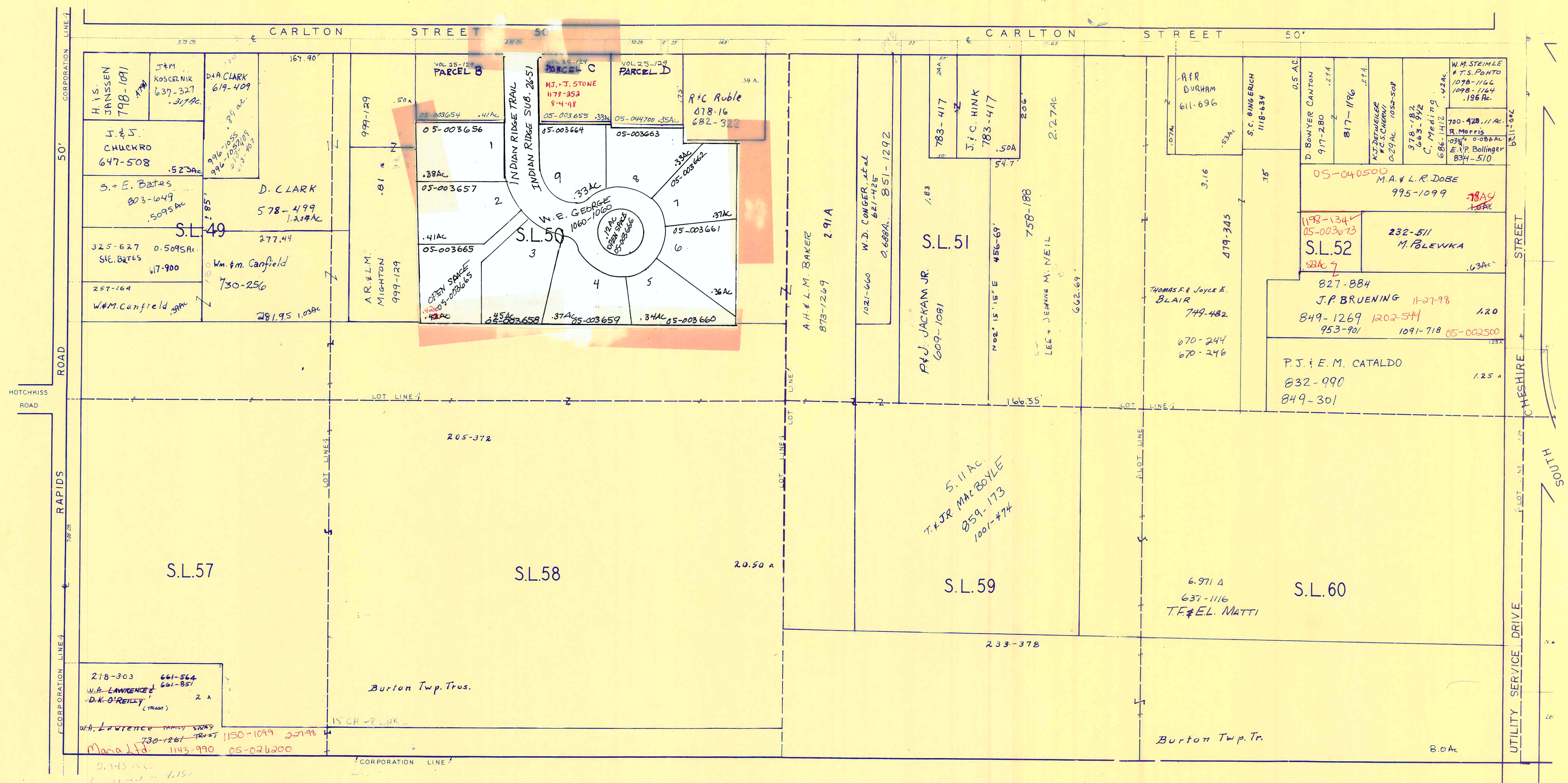

SCALE 1"=100'

JAN. 1, 1998

RELATIVE REPRESENTATION

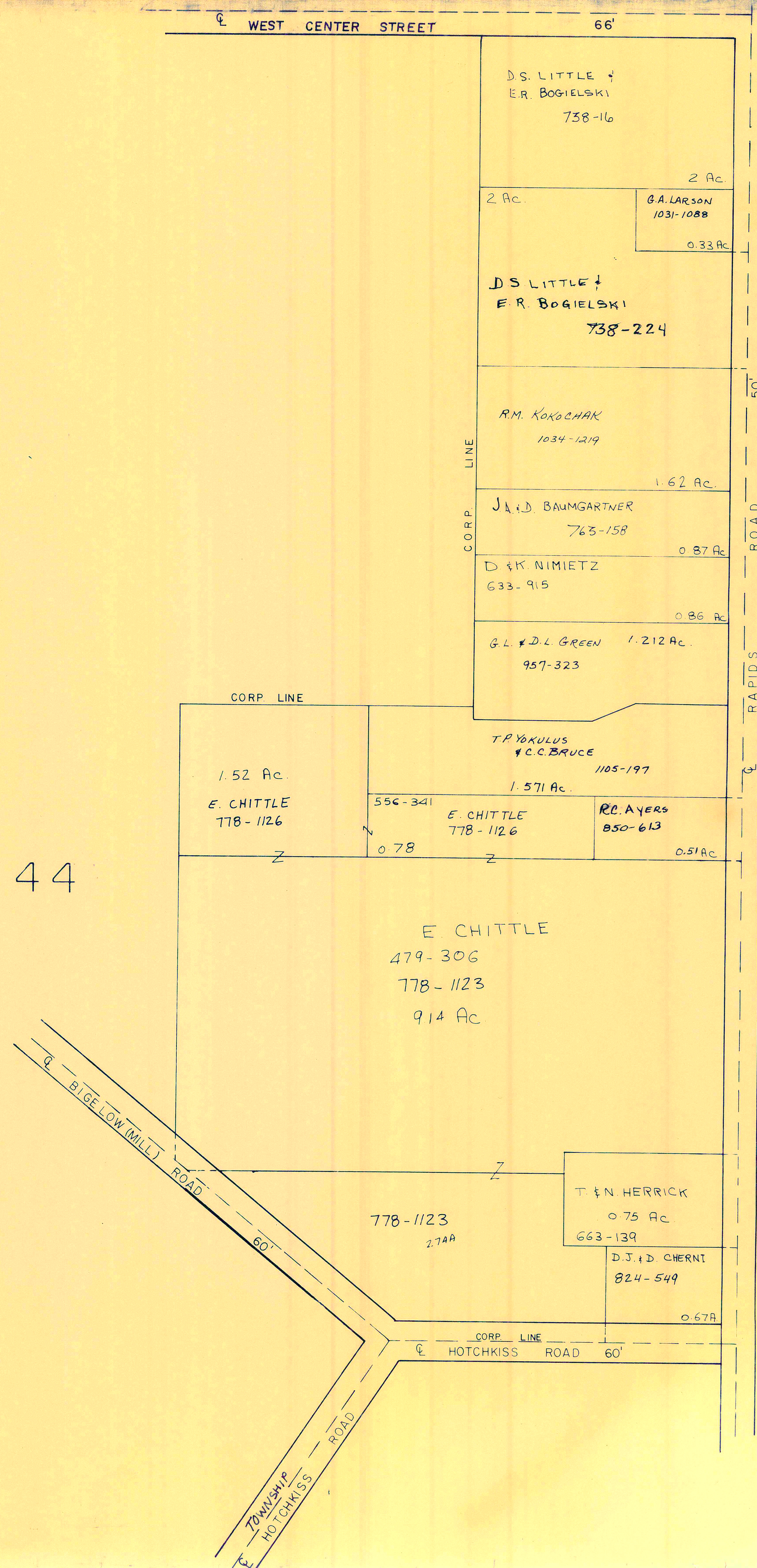

44

BURTON VILLAGE 1898



SCALE 1"=100'

JAN. 1, 1998

RELATIVE REPRESENTATION

BURTON VILLAGE PAGE 7